

Solstice circle dance on the Malvern Hills

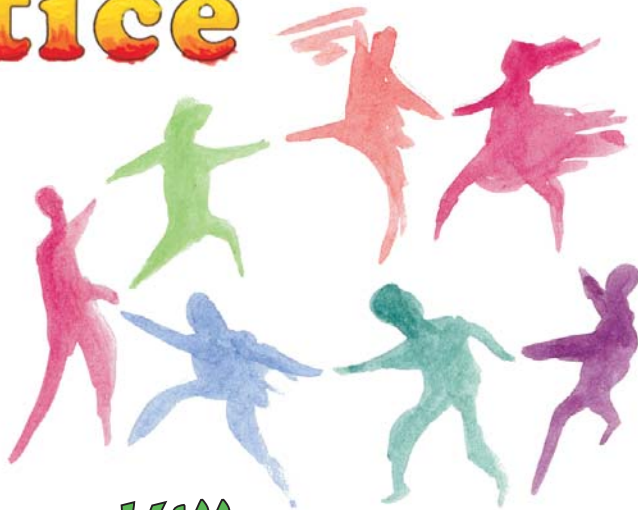

Sunday 19th June 2011

3pm - 5pm

£5 suggested donation

Bring a picnic if you like!

dances lead by

Sunnara Vivian

live music led by

Richard & Olivia

easy dances - beginners & children welcome

Where?

Between West Malvern & the Wyche on West Malvern Road. Above Hayslad spout - on the flat area by the quarry.

What if it rains?

If the weather looks doubtful confirm after 1pm on the day by:
phoning: Jonathan on 01684 573406
visiting: www.hillsarts.co.uk

Full details plus map: www.hillsarts.co.uk

Solstice circle dance

Map & directions

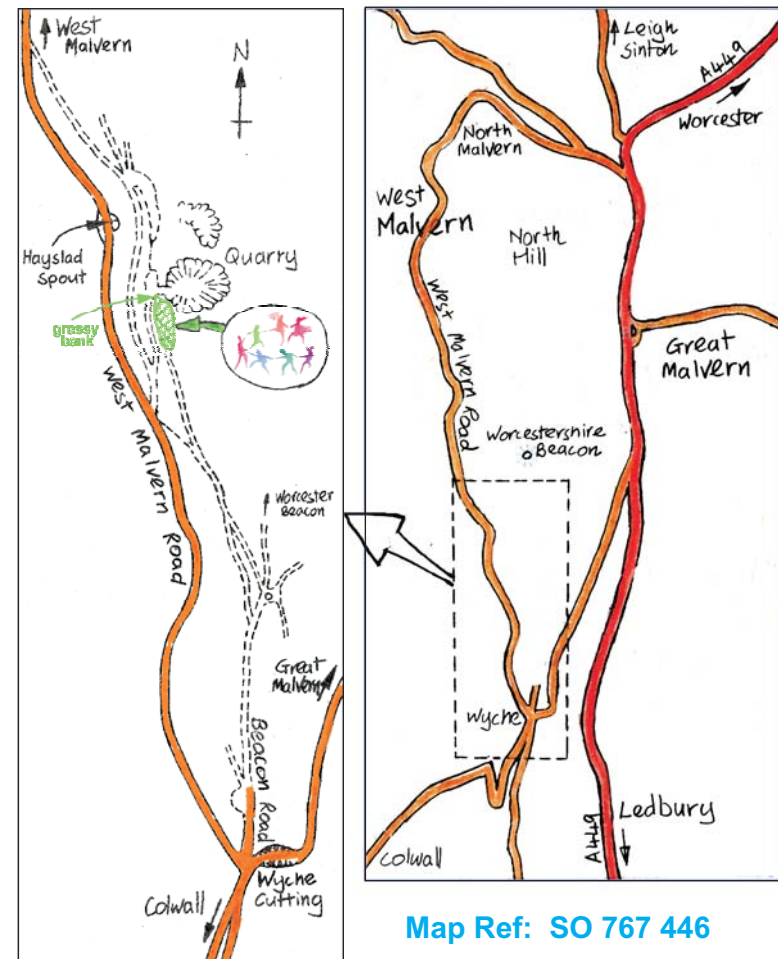

From the **Wyche Cutting** take the road **towards West Malvern** (northwards). Go **past Royal Well Court** on the right - the old buildings refurbished as flats. A **hundred yards** or so later take the **right fork** to the car park above Hayslad spout. Shortly after there's **another fork** with a track going up to the right with a gate: It is suggested you **fork left here and park** a few yards further along.

Then **walk up the track** which forked **to the right** around the gate. The track leads up to the narrow entrance to the West of England quarry (50yds). Walk up the slope on the right just before the quarry entrance. The dancing will take place on the flat area at the top of the bank.